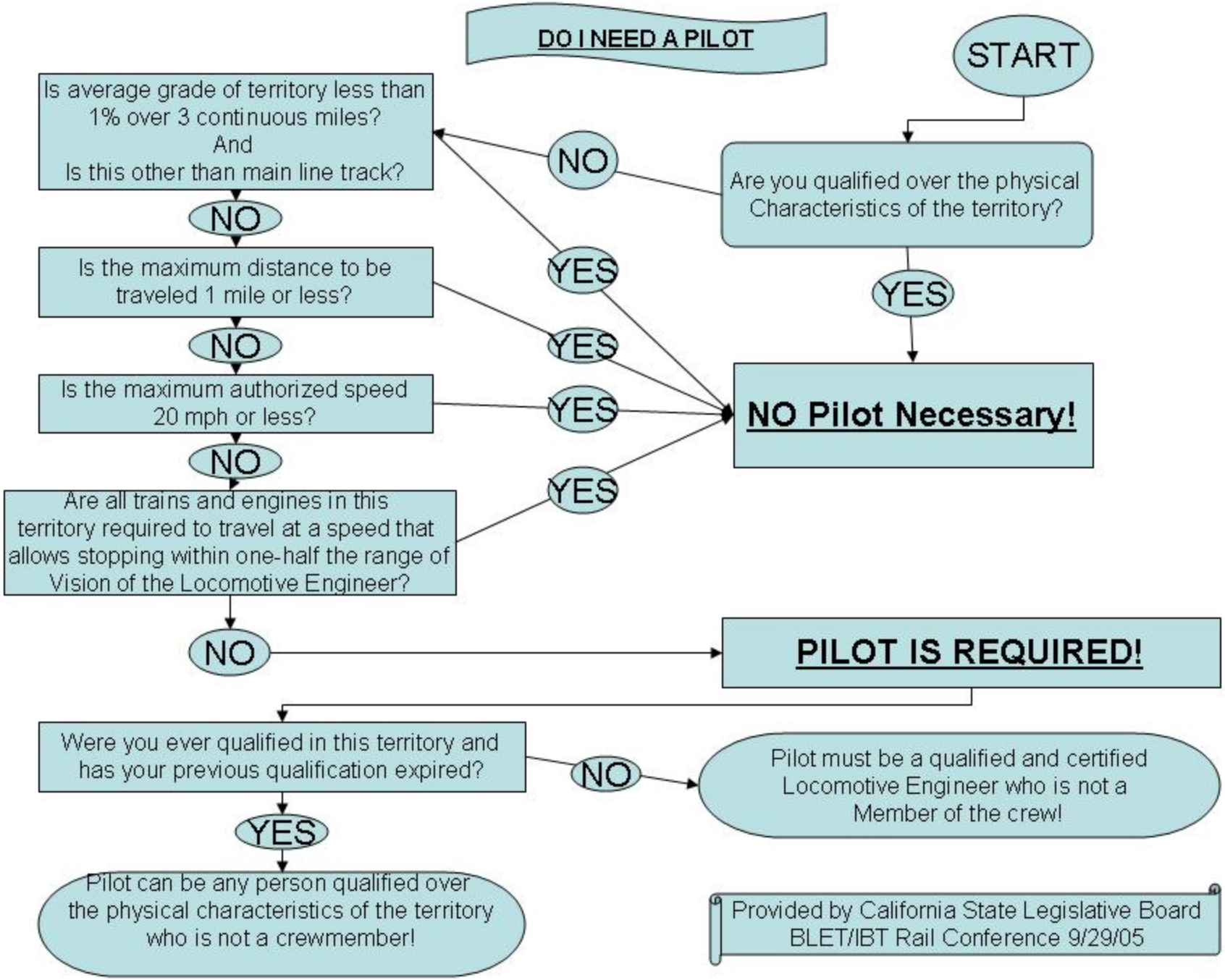
DO I NEED A PILOT
START
Are you qualified over the physical Characteristics of the territory?
NO
YES
NO Pilot Necessary!
Is average grade of territory less than 1% over 3 continuous miles? And Is this other than main line track?
NO
YES
Is the maximum distance to be traveled 1 mile or less?
NO
YES
Is the maximum authorized speed 20 mph or less?
NO
YES
Are all trains and engines in this territory required to travel at a speed that allows stopping within one-half the range of Vision of the Locomotive Engineer?
NO
YES
PILOT IS REQUIRED!
Were you ever qualified in this territory and has your previous qualification expired?
NO
Pilot must be a qualified and certified Locomotive Engineer who is not a Member of the crew!
YES
Pilot can be any person qualified over the physical characteristics of the territory who is not a crewmember!
Provided by California State Legislative Board BLET/IBT Rail Conference 9/29/05